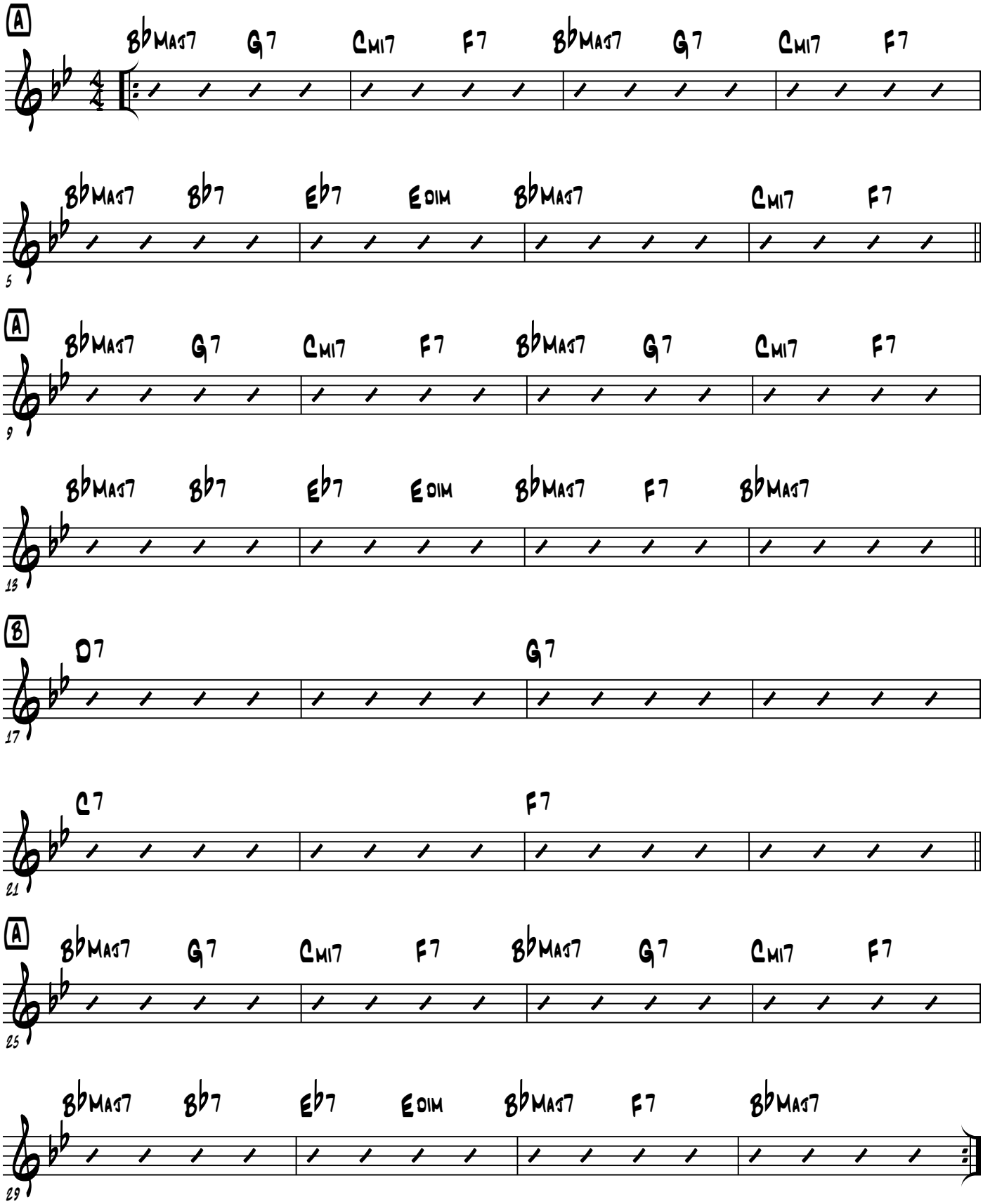"Rhythm Changes"